

CERTIFICATE OF SURVEYOR
 I hereby certify that I am a Registered Land Surveyor in the State of Delaware and that this plat consisting of sheets correctly represents a survey made by the undersigned; that all of the monuments shown hereon actually exist and that their positions are correctly shown.
Howard L. Robertson

AVERAGE WIDTH OF LOTS 80'
 WATER—CITY OF WILMINGTON. SUBJECT TO APPROVAL BY STATE BOARD OF HEALTH
 SEWERAGE—NEW CASTLE CO. SUBJECT TO APPROVAL BY STATE BOARD OF HEALTH
 ROADWAYS—26'
 DATUM—ASSUMED
 MONUMENTS IN PLACE — ●
 MONUMENTS PROPOSED — ⊙

AREA IN STREETS	3.1 ACRES ±
" FOR PUBLIC USES	4.6 "
" IN LOTS	14.5 "
" TOTAL	22.2 "

CERTIFICATE OF OWNERSHIP
 It is hereby certified that the undersigned are the owners of the land shown on this plan and that such streets, lanes and avenues as are hereon shown are dedicated for the general use of the travelling public and for the use of the abutting property owners. It is further certified that we will construct the streets in accordance with the grades as shown on the approved Final Plat, unless the change in grades is first approved by the County Engineer.
By Howard L. Robertson Surveyor
Witness: James Robertson

APPROVED 11/15/56
 For New Castle County Regional Planning Commission
 APPROVED 4-9-57
 For New Castle County Levy Court

**MICROFILM
 NUMBER
 Vol 9 pg 37**

BLOCK MAP D-2
 STREET PLAN
 FINAL STREET & LOT PLAN
 SECTION OF
MC DANIEL CREST

OAK LANE MANOR INC.—OWNER
 703 EQUITABLE BLDG., WILMINGTON, DEL.
 BRANDYWINE HD. NEW CASTLE CO.
 DELAWARE

SCALE IN FEET
 0 100 200 300 400 500

JULY 1956
 HOWARD L. ROBERTSON, C.E.
 WILMINGTON, DEL.

M/F 405

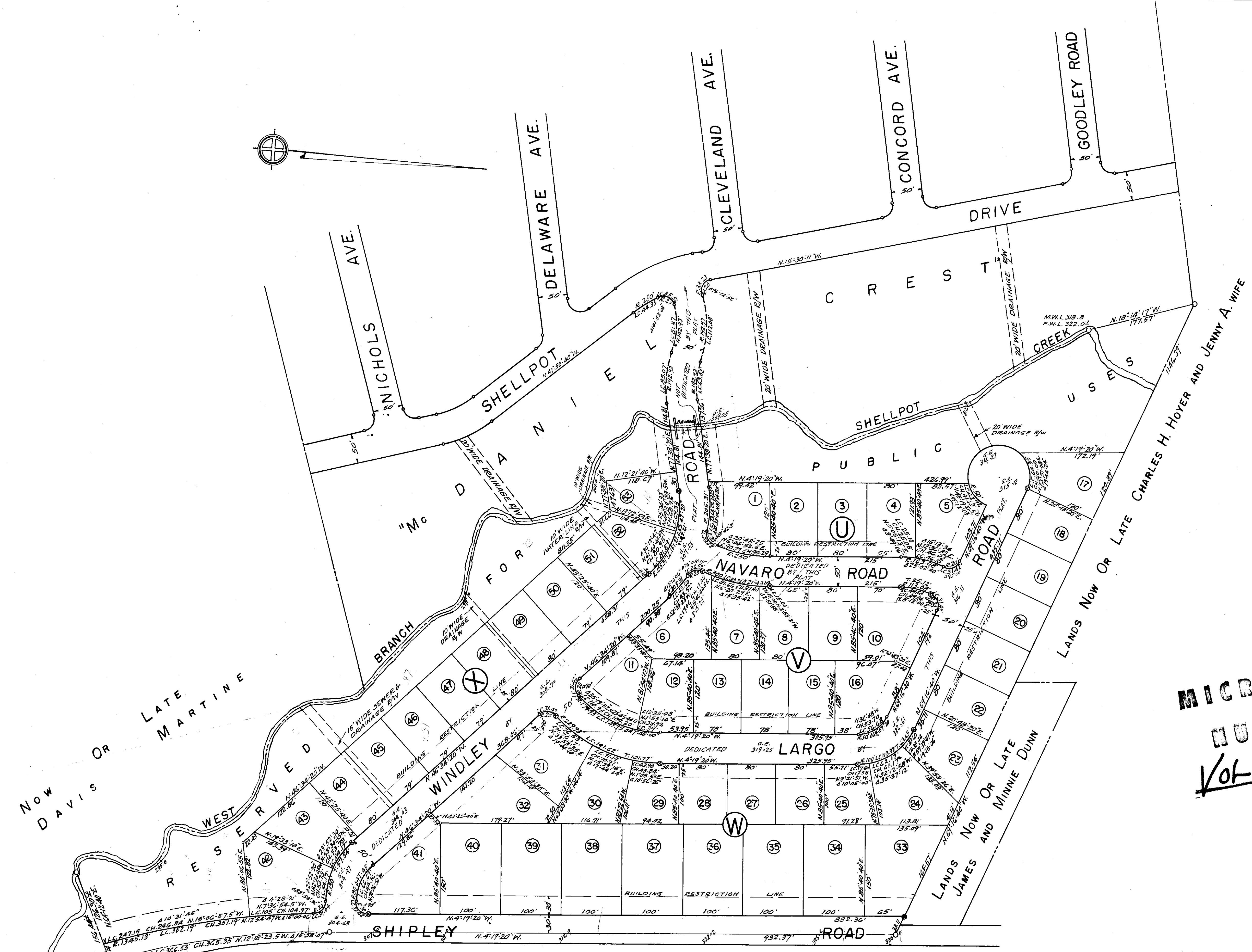

LANDS NOW OR LATE DAVIS OR MARTINE
 LANDS NOW OR LATE WARREN
 LANDS NOW OR LATE JAMES AND MINNIE DUNN

LANDS NOW OR LATE CONCORD POULTRY FARMS INC.

RESERVED
 WINDLEY
 BRANCH
 SHELLPOT CREEK
 SHELLPOT DRIVE
 NAVARO ROAD
 LARGO ROAD
 SHIPLEY ROAD