



THE CITY OF
 HUNTSVILLE, ALABAMA
 PLANNING DEPARTMENT
ANNA J. BROSSE
 PROJECT NO. 100-100-100-100

ADDITION TO DANFORD, MOUNTAIN, DANFORD DRIVE

[REDACTED]
 [REDACTED]
 [REDACTED]

[REDACTED]
 [REDACTED]
 [REDACTED]

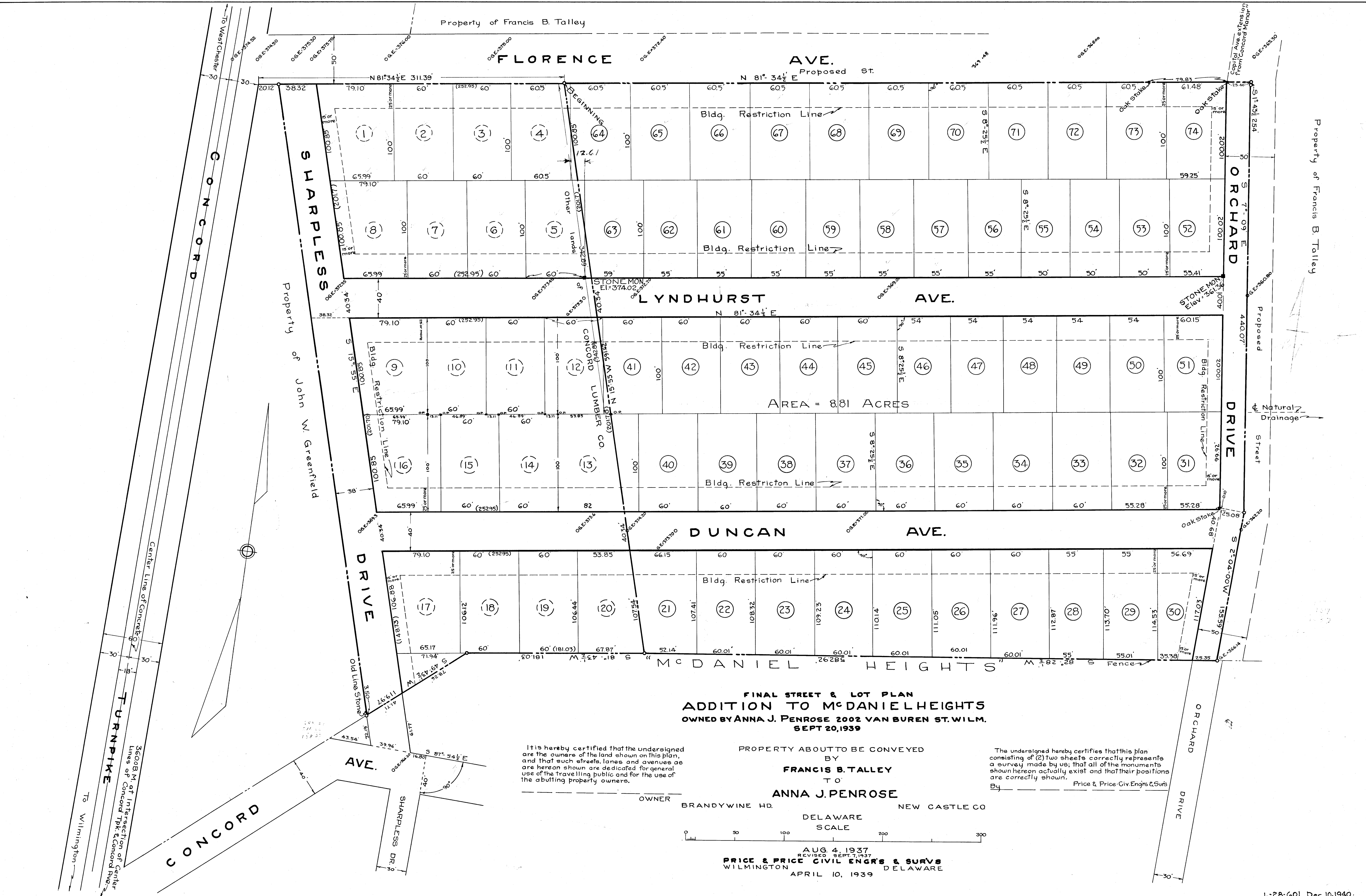

**FINAL STREET & LOT PLAN
ADDITION TO MCDANIEL HEIGHTS
OWNED BY ANNA J. PENROSE 2002 VAN BUREN ST. WILM.
SEPT 20, 1939**

It is hereby certified that the undersigned are the owners of the land shown on this plan, and that such streets, lanes and avenues as are hereon shown are dedicated for general use of the travelling public and for the use of the abutting property owners.

PROPERTY ABOUT TO BE CONVEYED
BY
FRANCIS B. TALLEY
TO
ANNA J. PENROSE

The undersigned hereby certifies that this plan consisting of (2) two sheets correctly represents a survey made by us; that all of the monuments shown hereon actually exist and that their positions are correctly shown.
By _____ Price & Price-Civ. Engrs & Survs

OWNER
BRANDYWINE HD. DELAWARE NEW CASTLE CO
SCALE
0 50 100 200 300

AUG. 4, 1937
REVISED SEPT. 7, 1937
PRICE & PRICE CIVIL ENGRS & SURVS
WILMINGTON DELAWARE
APRIL 10, 1939

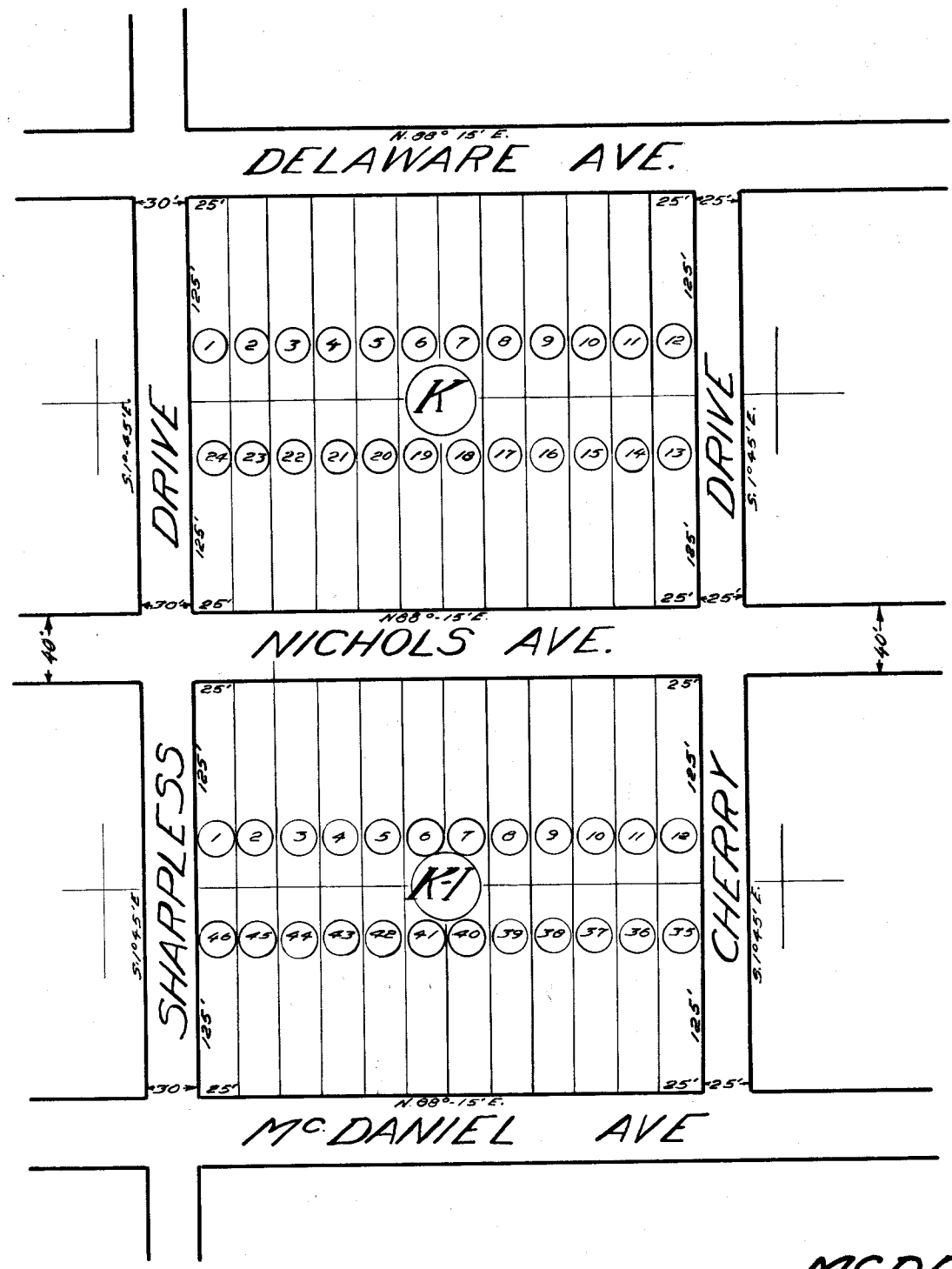

CERTIFICATE OF OWNERSHIP

It is hereby certified that the undersigned is the owner of the land within the property lines of Nichols Ave, between Sharpless Drive and Cherry Drive and the said Nichols Avenue between the said limits is dedicated for the general use of the travelling public and for use of the abutting property owners.

Mary A. Nichols - Admst.
Estate of Elmer E. McDaniel
Owner

CERTIFICATE OF ENGINEER.

The undersigned hereby certifies that this plan consisting of one sheet, correctly represents a survey of Nichols Avenue between Sharpless Drive and Cherry Drive.

Howard L. Robertson - Surveyor.

Note:

This plan is recorded to dedicate the bed of Nichols Avenue, between Sharpless Drive and Cherry Drive and is a copy of a plan of McDaniel Heights as prepared by Emory C. Crum.

APPROVED:

August 21, 1940 by Charles C. Kurtz - Chairman
For New Castle County Regional Planning Commission.

APPROVED:

August 27, 1940 by Claude N. Lester - President.
For New Castle County Levy Court.

**PART OF
MCDANIEL HEIGHTS
BRANDYWINE HD., NEW CASTLE CO.
DELAWARE**

Plotted by Howard L. Robertson - Grad. C. E.
Original Survey by Emory C. Crum.

July 30, 1940.

Prepared by

Price & Price Civil Engrs. & Sur'rs.

Wilmington, Delaware March 21, 1941